

Animal Kingdom

Set – 1



Q1. Pila and Octopus belongs to which one of the given phylum ?

- A. Mollusca
- B. Arthropoda
- C. Annelida
- D. Porifera

Ans. (A)

Q2. Select the common name and phylum of Asterias and Ophiura from given options.



- A. Sea urchin, Brittle star and Phylum -Echinodermata
- B. Star fish, Brittle star, Echinodermata
- C. Sea cucumber, Sea lily, Hemichordata
- D. None of the above

Ans. (B)

Q3. Identify A,B,C in the order respectively.

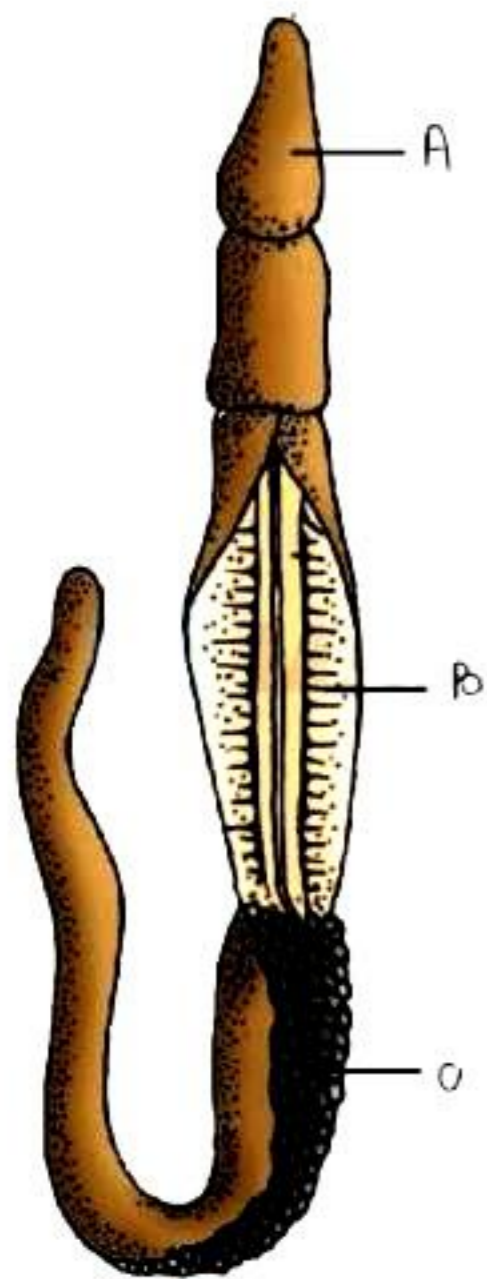

- A. Proboscis, Trunk, Collar
- B. Trunk, Collar, Proboscis
- C. Collar, Proboscis, Trunk
- D. proboscis, Collar, Trunk

Ans. (D)

Q4. Identify A,B,C in order of given diagram and also tell the name of phylum .

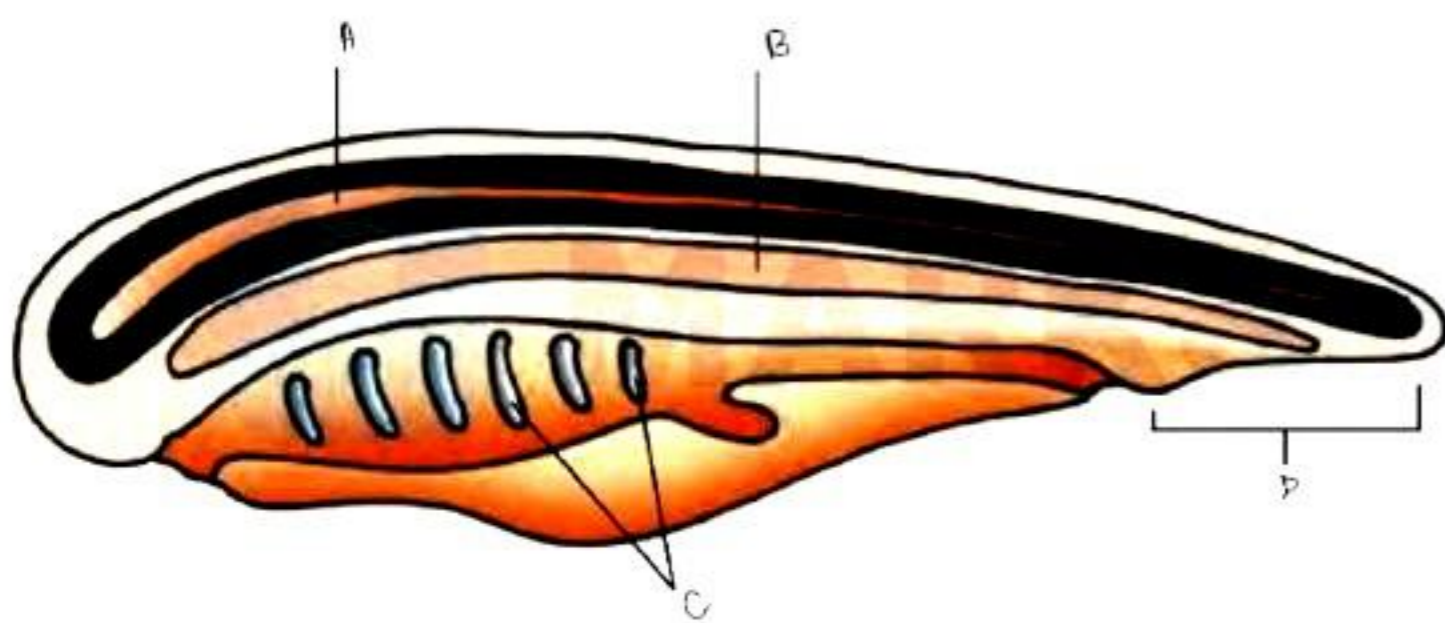

- A. Nerve cord, Notochord, Gill slits, post-anal part (phylum-Chordata)
- B. Notochord, Nerve cord, Gill slits, post-anal part (phylum-Annelida)
- C. Gill slits, Nerve cord, Notochord, post-anal part (phylum-Ctenophora)
- D. Nerve cord, Notochord, post-anal part, Gill slits (phylum-Chordata)

Ans. (A)

Set – 2

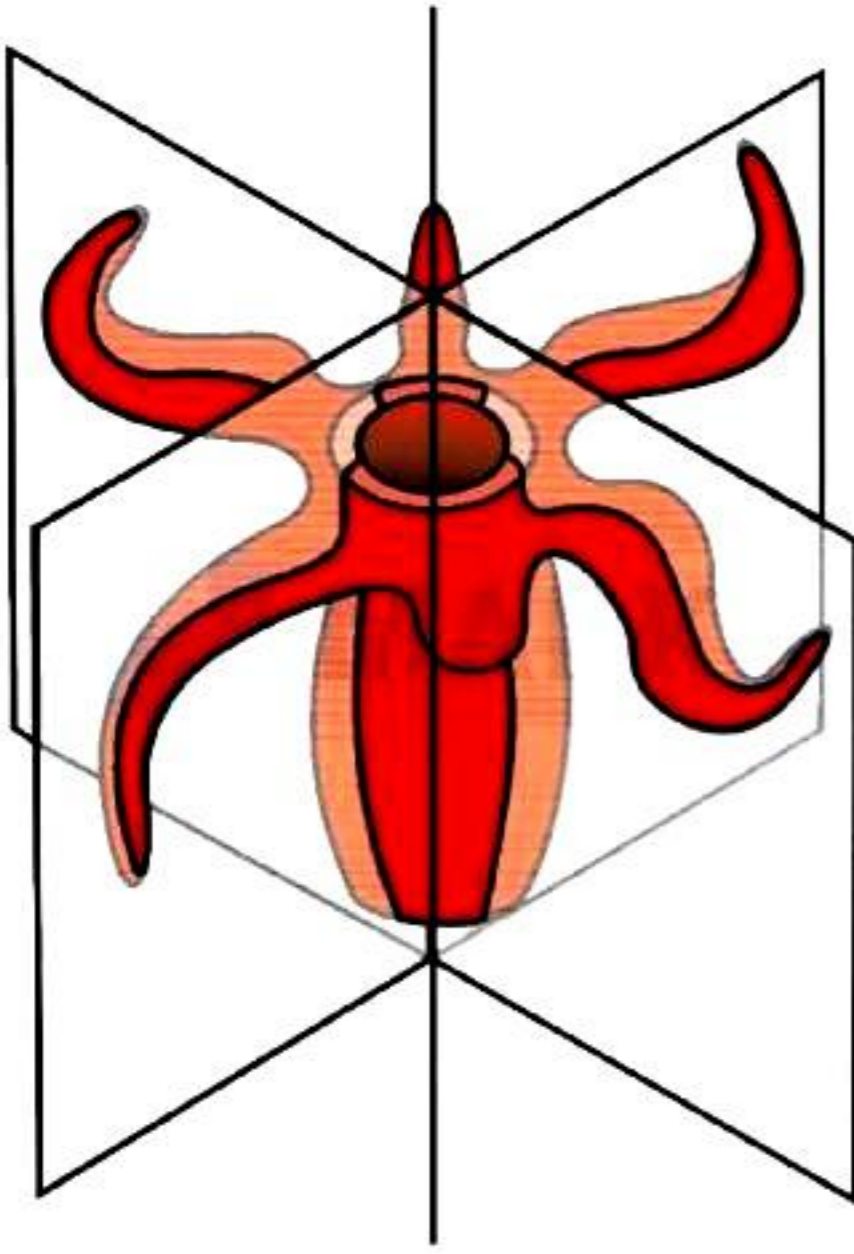

Q1. What does the following figure show?

- A. Radial Symmetry
- B. Bilateral Symmetry
- C. Asymmetric
- D. None of the above

Ans. (A)

Q2. What does the figure below show?

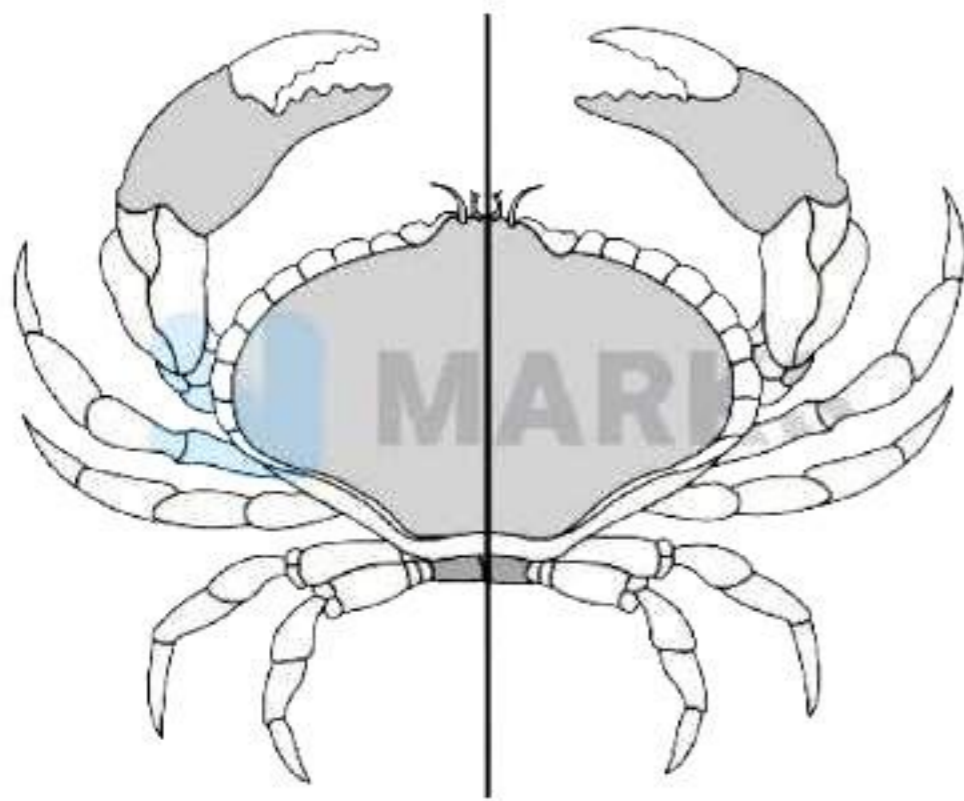

- A. Radial Symmetry
- B. Bilateral Symmetry
- C. Asymmetric
- D. None of the above

Ans. (B)

Set – 3



Q1. Select the correct name of following organism .

- A. Ascidia
- B. Salpa
- C. Doliolum
- D. Branchiostoma

Ans. (A)

Set – 4



Q1. Identify the name of the jawless vertebrate.

- A. Myxine
- B. Petromyzon
- C. Pristis
- D. None of the above

Ans. (B)

Set – 5

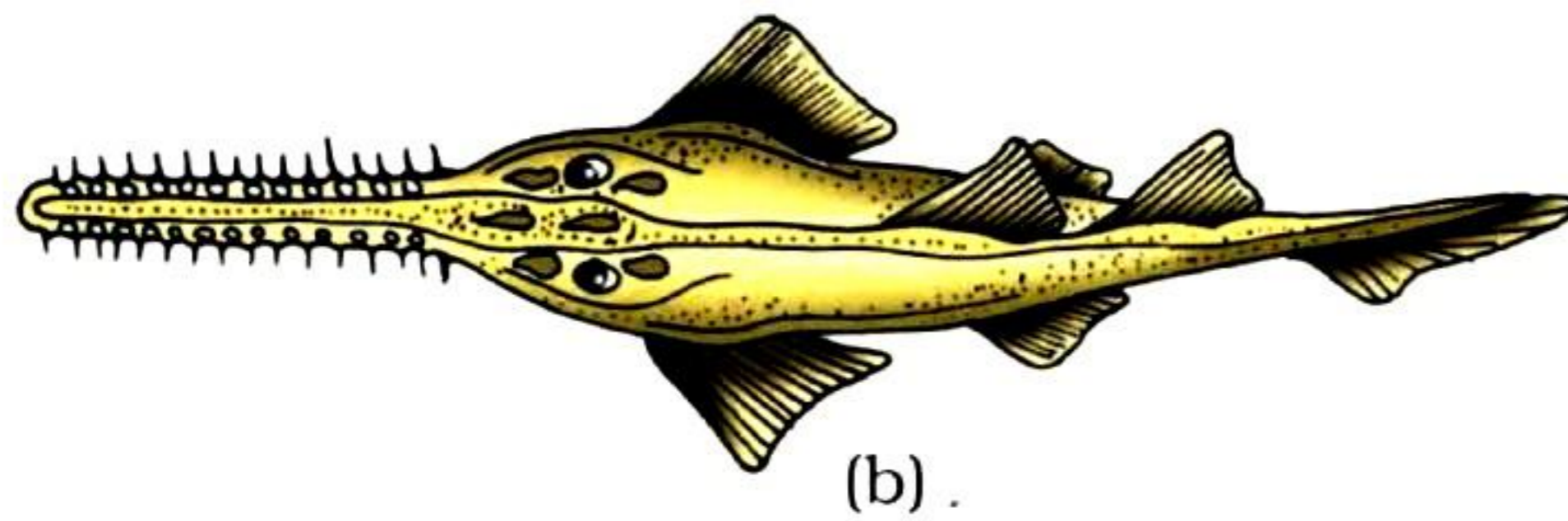
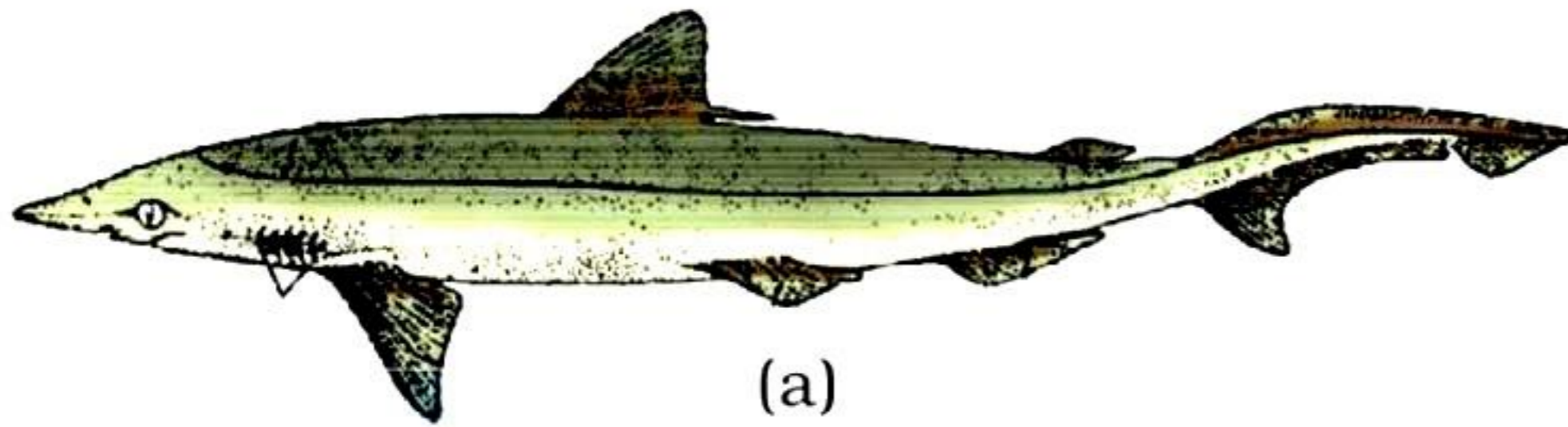

Q1. Identify A,B in the order respectively

- A. (a)Pristis, (b)Scoliodon
- B. (a)Scoliodon, (b)Pristis
- C. (a)Hippocampus, (b)Catla
- D. None of the above

Ans. (B)

Set – 6



Q1. Identify and choose the correct option of given diagram.

- A. Catla
- B. Hippocampus

- C. Rana
- D. Pristis

Ans. (B)

Q2. Identify and choose the correct option of given diagram.



- A. Catla
- B. Hippocampus
- C. Scoliodon
- D. Rana

Ans. (A)

Set – 7

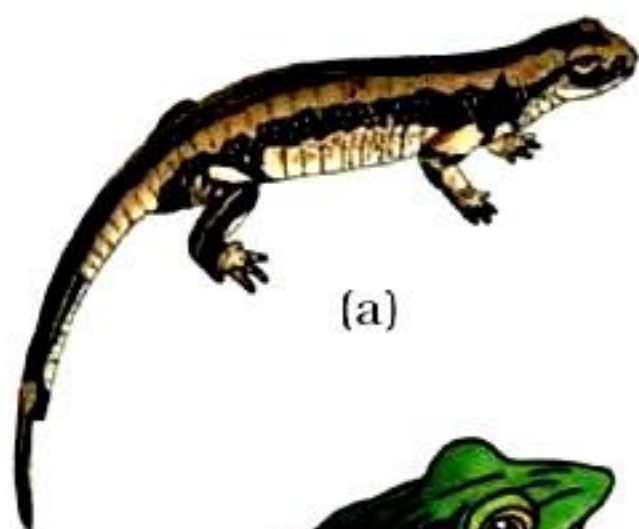

Q1. What does A,B represent here respectively.

- A. Rana, Salamandra
- B. Salamandra, Rana
- C. Bufo, Hyla
- D. Ichthyophis, Hyla

Ans. (B)

Set – 8

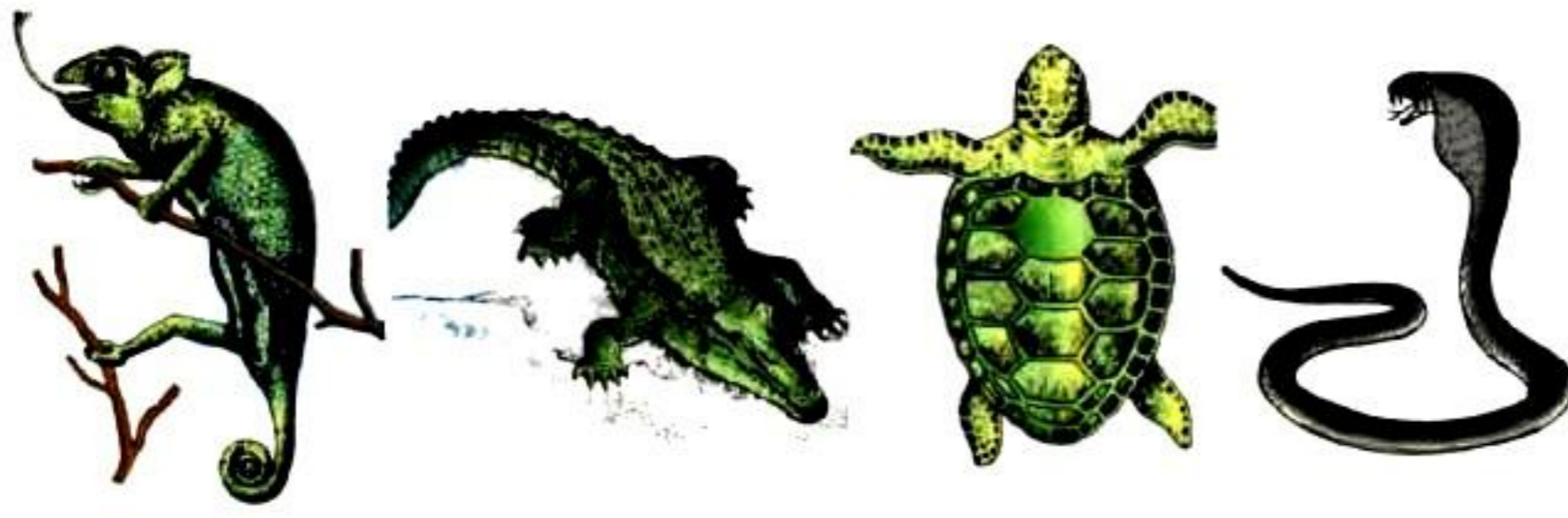

Q1. Given A,B,C,D belongs to which class.

- A. Cyclostomata
- B. Chondrichthyes
- C. Reptilia
- D. Mammalia

Ans. (C)

Set – 9

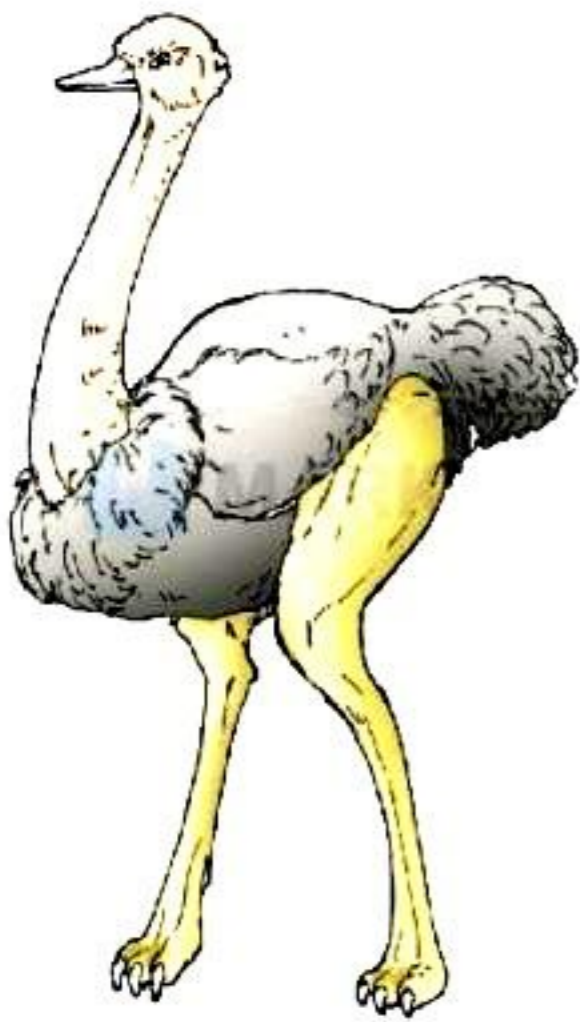

Q1. Choose the correct name of given bird.

- A. Pavo
- B. psittacula
- C. Struthio
- D. Neophron

Ans. (C)



Q2. What does A,B represent here respectively.



- A. Pavo, psittacula
- B. psittacula, Pavo
- C. Neophron, Struthio
- D. None of the above

Ans. (B)

Set – 10

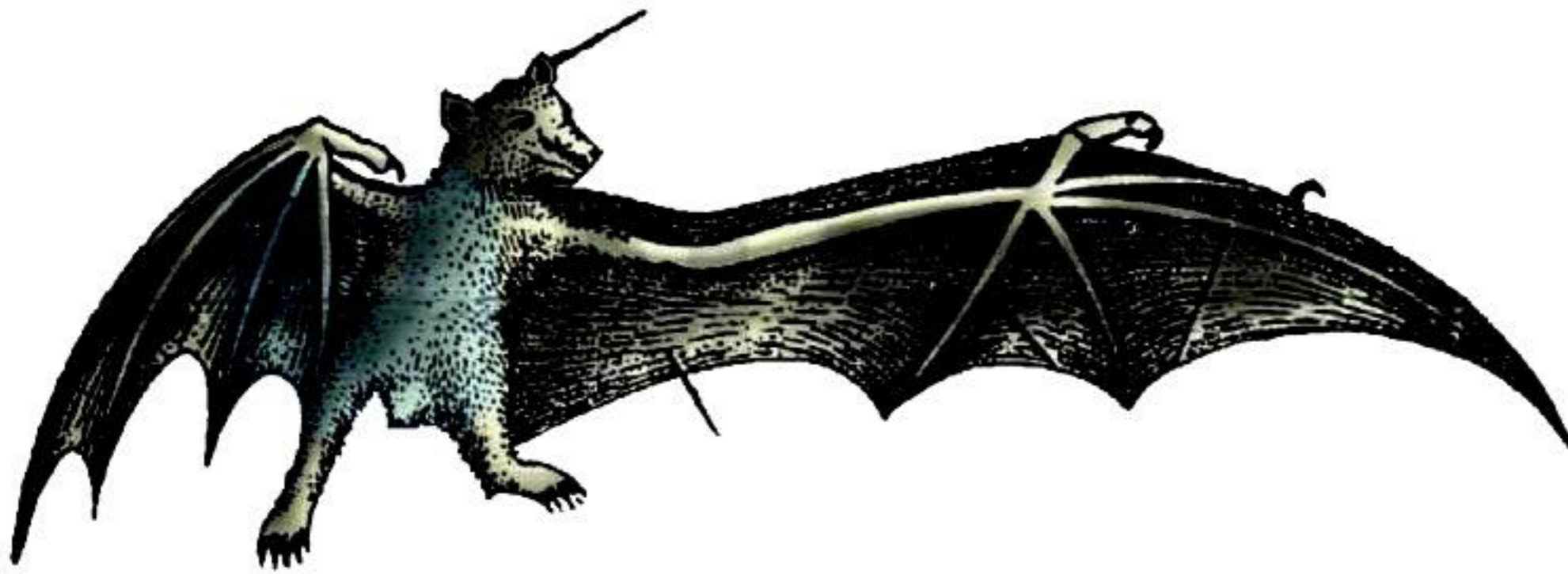

Q1. Select the correct option from the following.

- A. Macropus
- B. Macaca
- C. Pteropus
- D. Equus

Ans. (C)

Q2. Ornithorhynchus belongs to which class.

- A. Aves
- B. Reptilia
- C. Mammalia
- D. Amphibia

Ans. (C)

Set – 11

Q1. What does A, B and C represent here respectively.

- A. (a)Acoelomate, (b)Coelomate, (c)Pseudocoelomate
- B. (a)Acoelomate, (b)Pseudocoelomate, (c)Coelomate
- C. (a)Coelomate, (b)Pseudocoelomate, (c)Acoelomate
- D. None of the above

Ans. (C)

Q2. What does A, B and C represent here respectively?

- A. (a)sycon, (b)spongilla, (c)euspongia
- B. (a)sycon, (b)euspongia, (c)spongilla
- C. (a)euspongia, (b)sycon, (c)spongilla
- D. none of the above

Ans. (B)

Set – 12

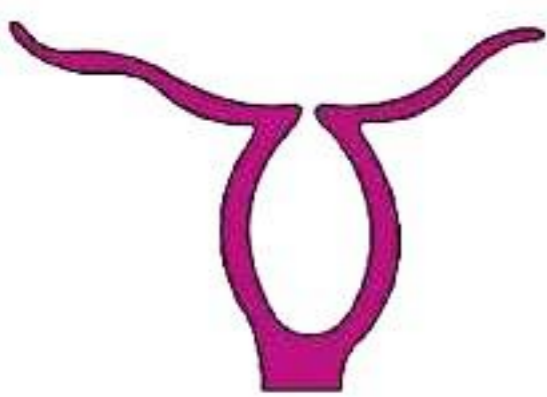
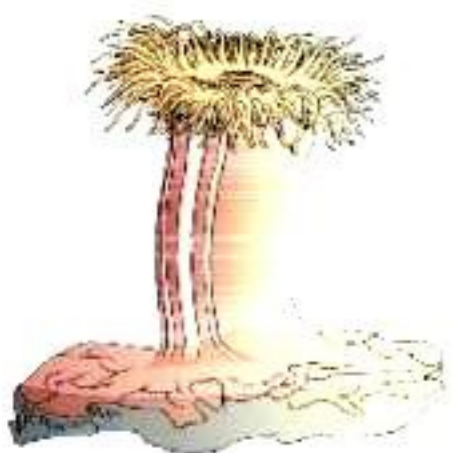

Q1. Identify the given diagram and select it belongs to which phylum .

- A. Adamsia (polyp), Coelenterata (Cnidaria)
- B. Aurelia (Medusa), Coelenterata (Cnidaria)
- C. Spongilla, Porifera
- D. None of the above

Ans. (A)

Set – 13



Q1. This diagrammatic view represent which phylum.

- A. Porifera
- B. Cnidaria
- C. Ctenophora
- D. Platyhelminthes

Ans. (B)

Set – 14

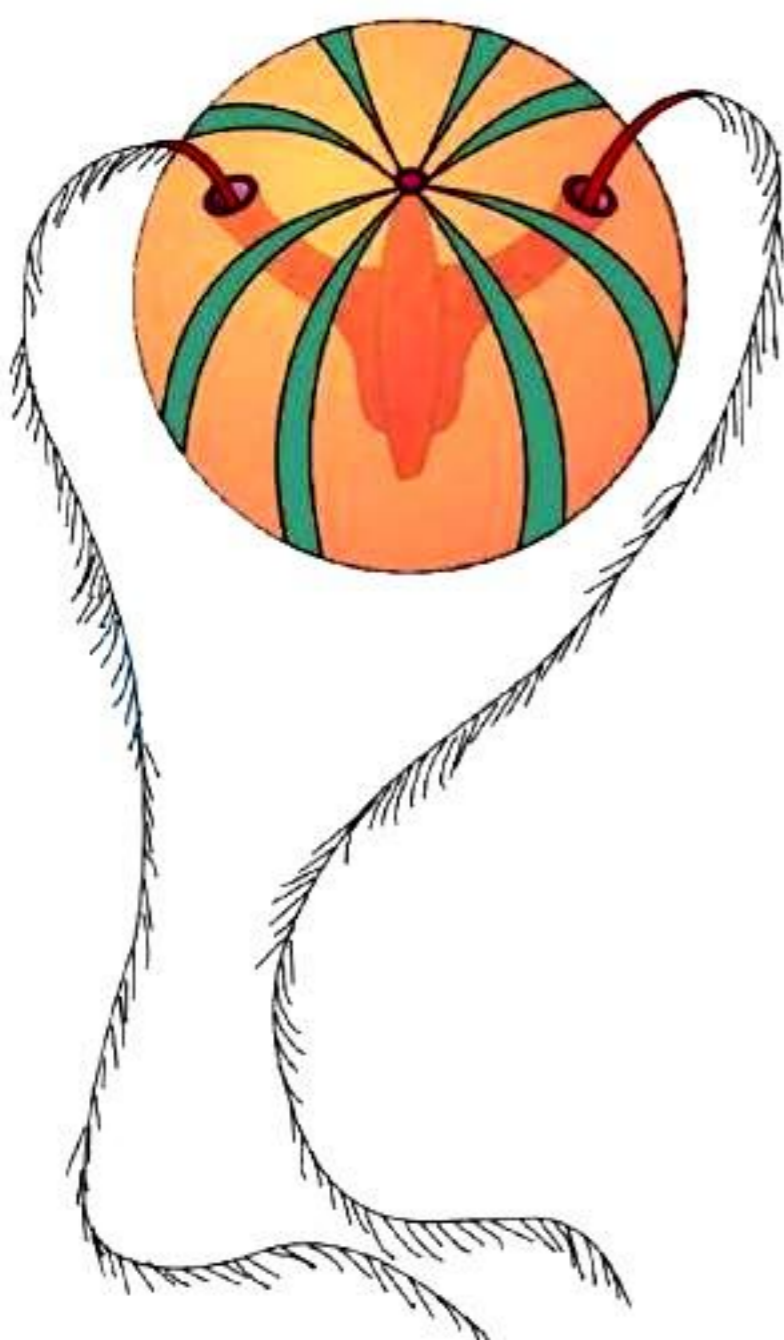

Q1. Identify the given diagram and select it belongs to which phylum.

- A. Adamsia , Ctenophora
- B. Gorgonia (sea fan), coelenterata
- C. Pleurobrachia, Ctenophora
- D. Ctenoplana, Ctenophora

Ans. (C)

Set – 15

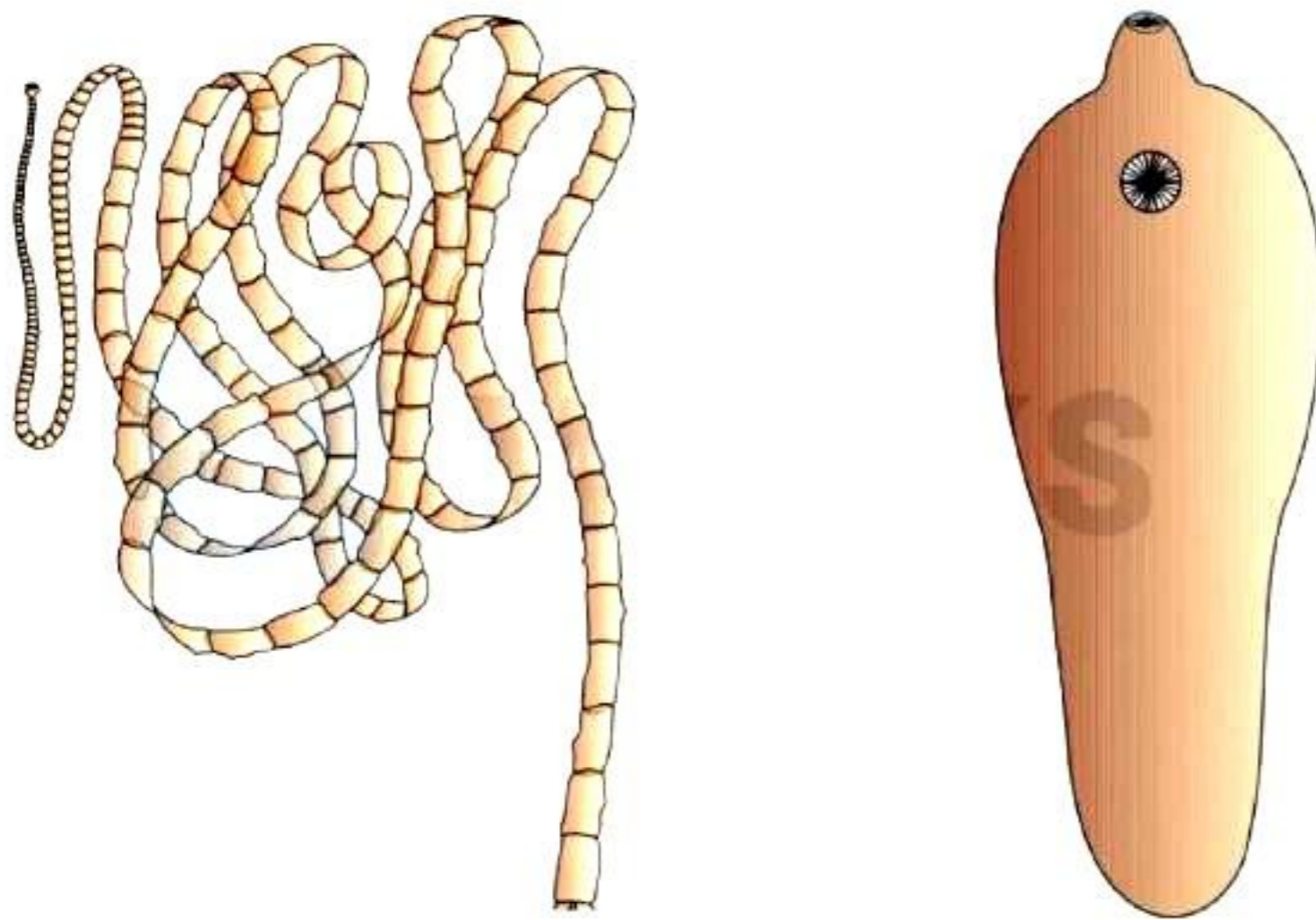

Q1. Given diagram belongs to which phylum and name them respectively.

- A. Platyhelminthes, Tapeworm and Liverfluke
- B. Aschelminthes, Roundworm and Filaria worm
- C. Annelida , Earthworm and Blood sucking leech
- D. None of the above

Ans. (A)

Q2. They have organ system level of organsiation,bilaterally symmetrical,triploblastic animals , they belong from the largest phylum. Name the phylum?

- A. Arthropoda
- B. Mollusca
- C. Annelida
- D. Aschelminthes

Ans. (A)